

## Experiment Planner

- For your experiment you will only be able to use 1 piece of A4 paper for each plane
- You can tear/cut the paper, but you cannot add or attach anything like tape or paperclips
- You can make multiple planes during your testing phase, but you will choose your best plane to record the time/distance

	Longest flight time	Furthest distance travelled
Ask a Question		
Background Research		
Hypothesis		

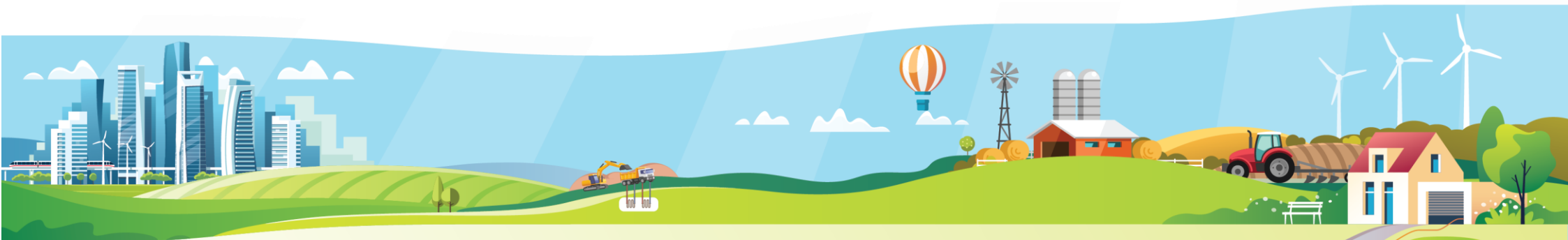

<p>Telling</p>	<p>Conduct three trials and record the flight time for each flight</p> <table border="1" data-bbox="741 427 1323 679"> <thead> <tr> <th>Trial</th> <th>Flight time</th> </tr> </thead> <tbody> <tr><td> </td><td> </td></tr> <tr><td> </td><td> </td></tr> <tr><td> </td><td> </td></tr> </tbody> </table>	Trial	Flight time							<p>Conduct three trials and record the distance travelled for each flight</p> <table border="1" data-bbox="1449 400 2027 652"> <thead> <tr> <th>Trial</th> <th>Flight time</th> </tr> </thead> <tbody> <tr><td> </td><td> </td></tr> <tr><td> </td><td> </td></tr> <tr><td> </td><td> </td></tr> </tbody> </table>	Trial	Flight time						
Trial	Flight time																	
Trial	Flight time																	
<p>Analyse Data</p>	<table border="1" data-bbox="741 788 1323 911"> <thead> <tr> <th> </th> <th>Flight time</th> </tr> </thead> <tbody> <tr> <td>Average</td> <td> </td> </tr> </tbody> </table>		Flight time	Average		<table border="1" data-bbox="1449 788 2027 927"> <thead> <tr> <th> </th> <th>Distance Travelled</th> </tr> </thead> <tbody> <tr> <td>Average</td> <td> </td> </tr> </tbody> </table>		Distance Travelled	Average									
	Flight time																	
Average																		
	Distance Travelled																	
Average																		
<p>Conclusions</p> <p>Would you make any changes?</p>																		

